

T/L  
K. Rajappa  
Assoc. Architects

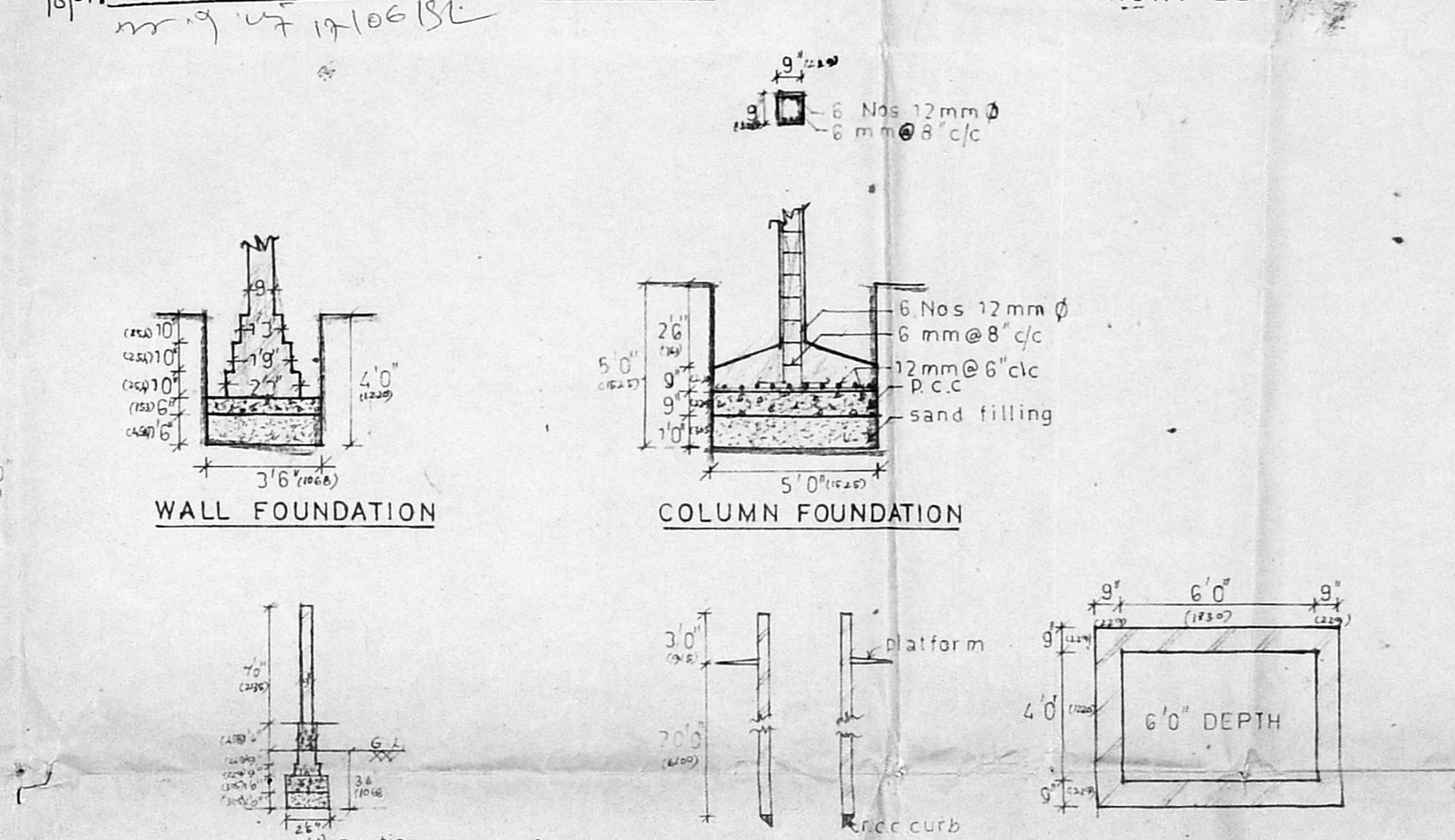

APPROVED  
SUBJECT TO THE CONDITIONS IN  
THIS OFFICE LETTER  
No. 1236/152/106/12  
FOR MEMBER SECRETARY  
MADRAS METROPOLITAN  
DEVELOPMENT AUTHORITY  
MADRAS - 600 008.

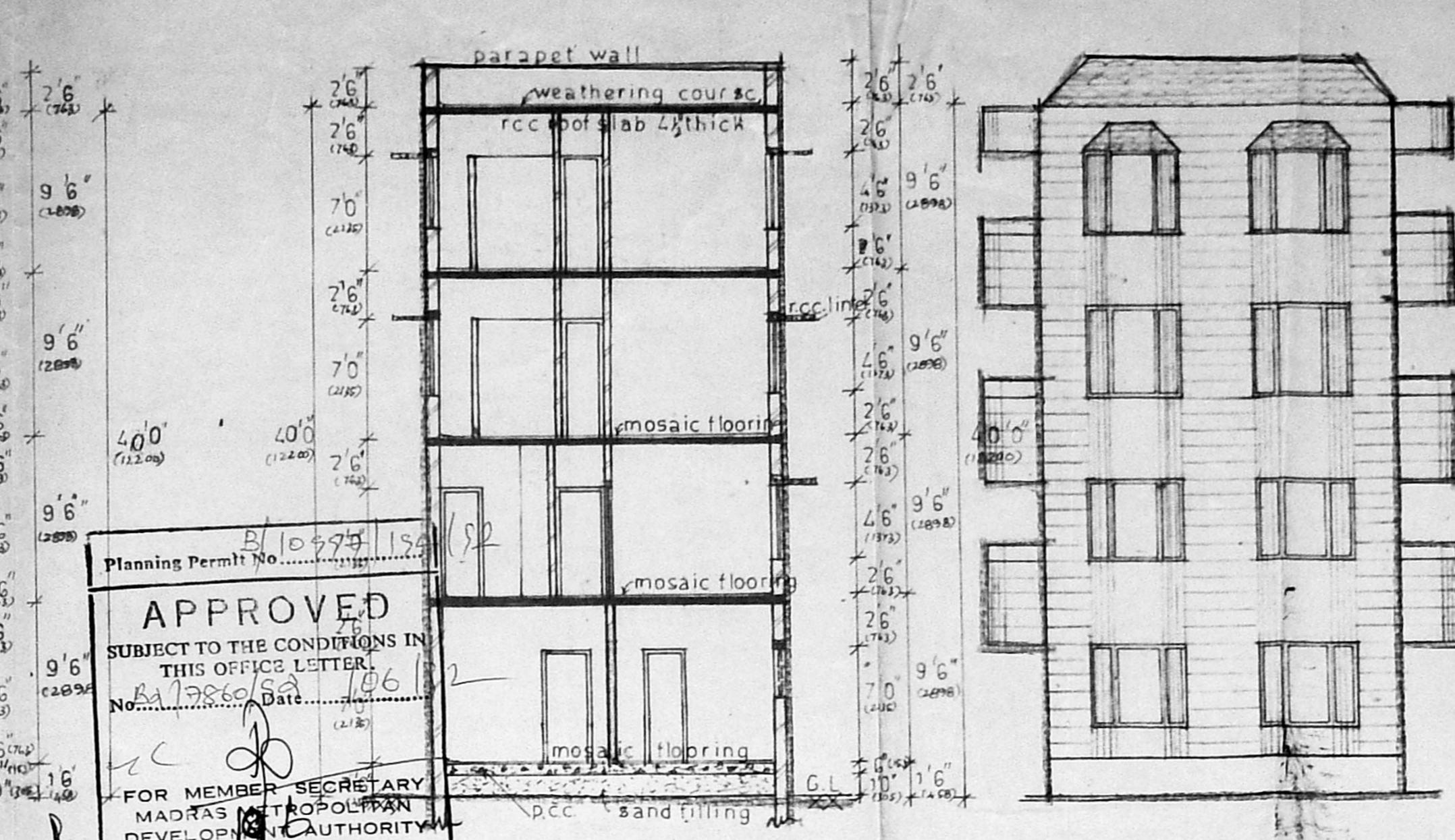
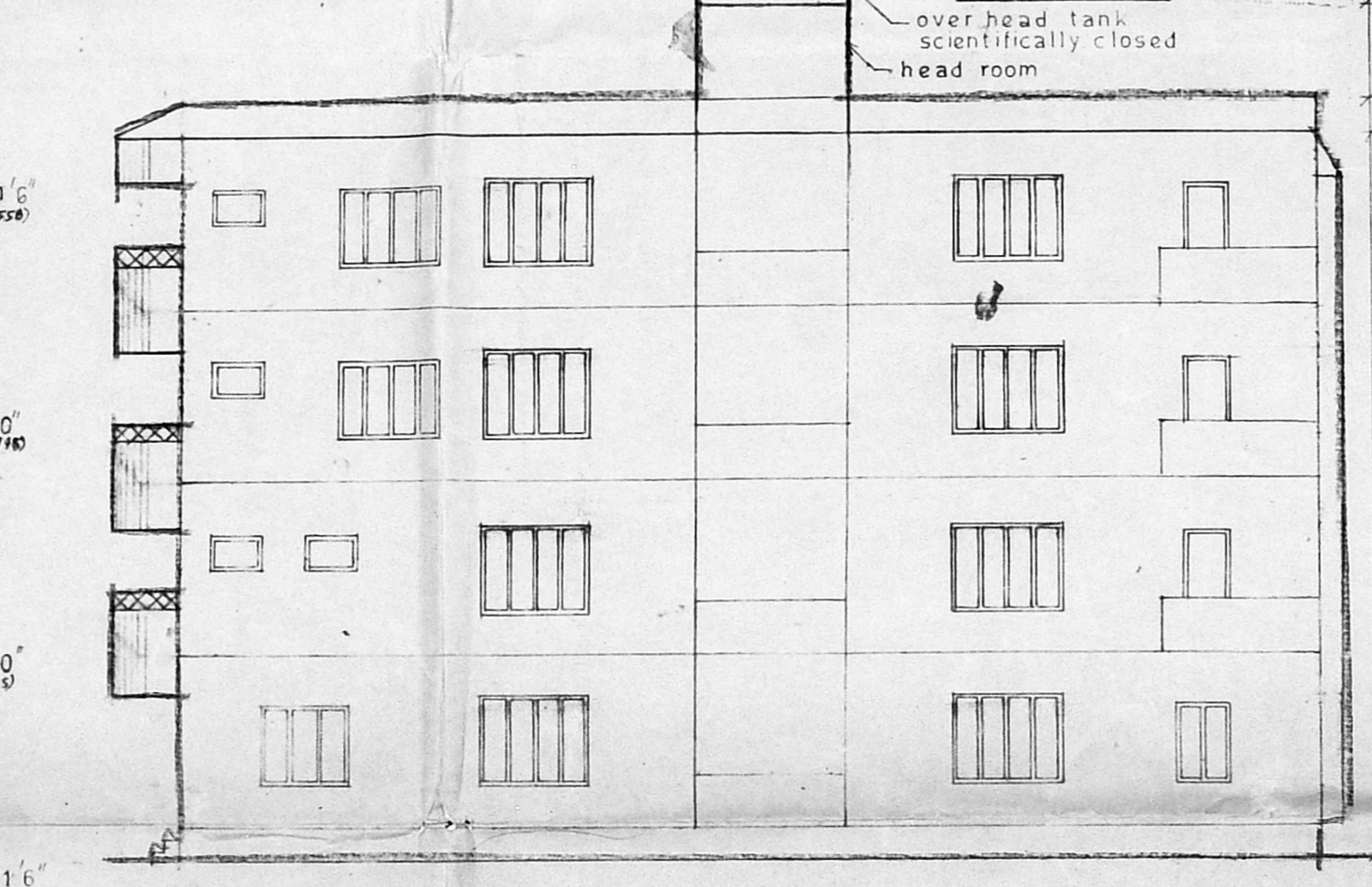
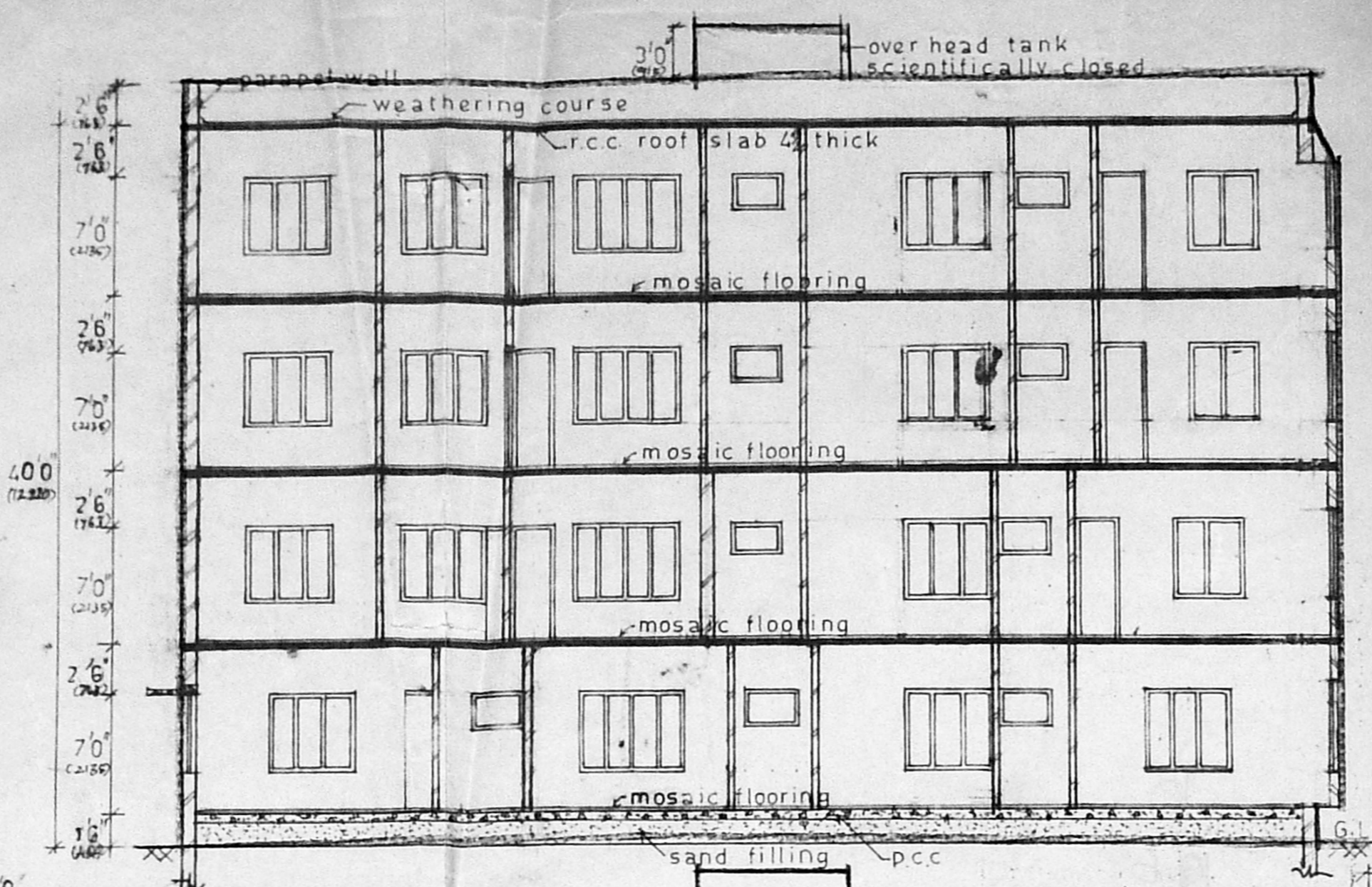
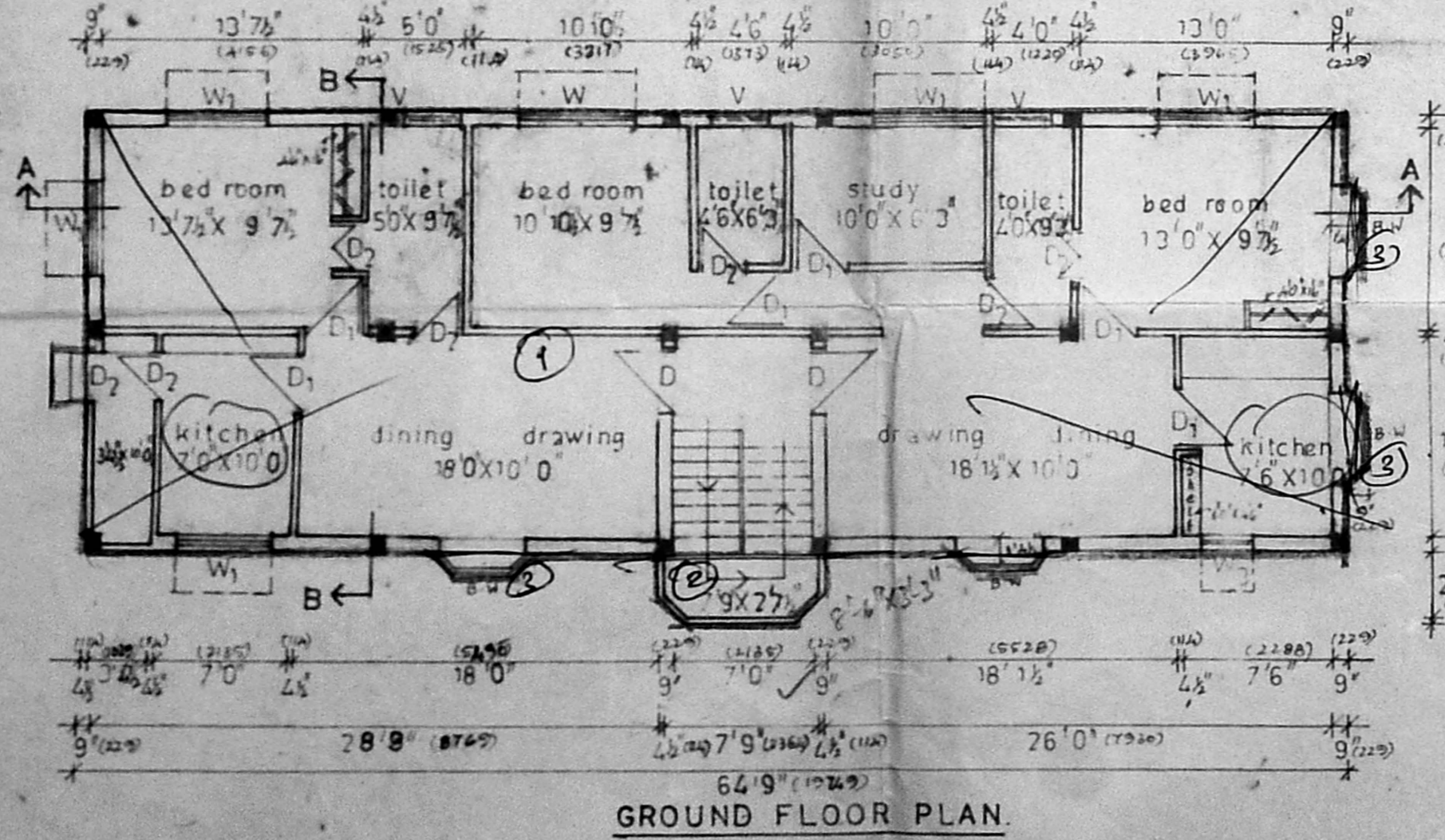
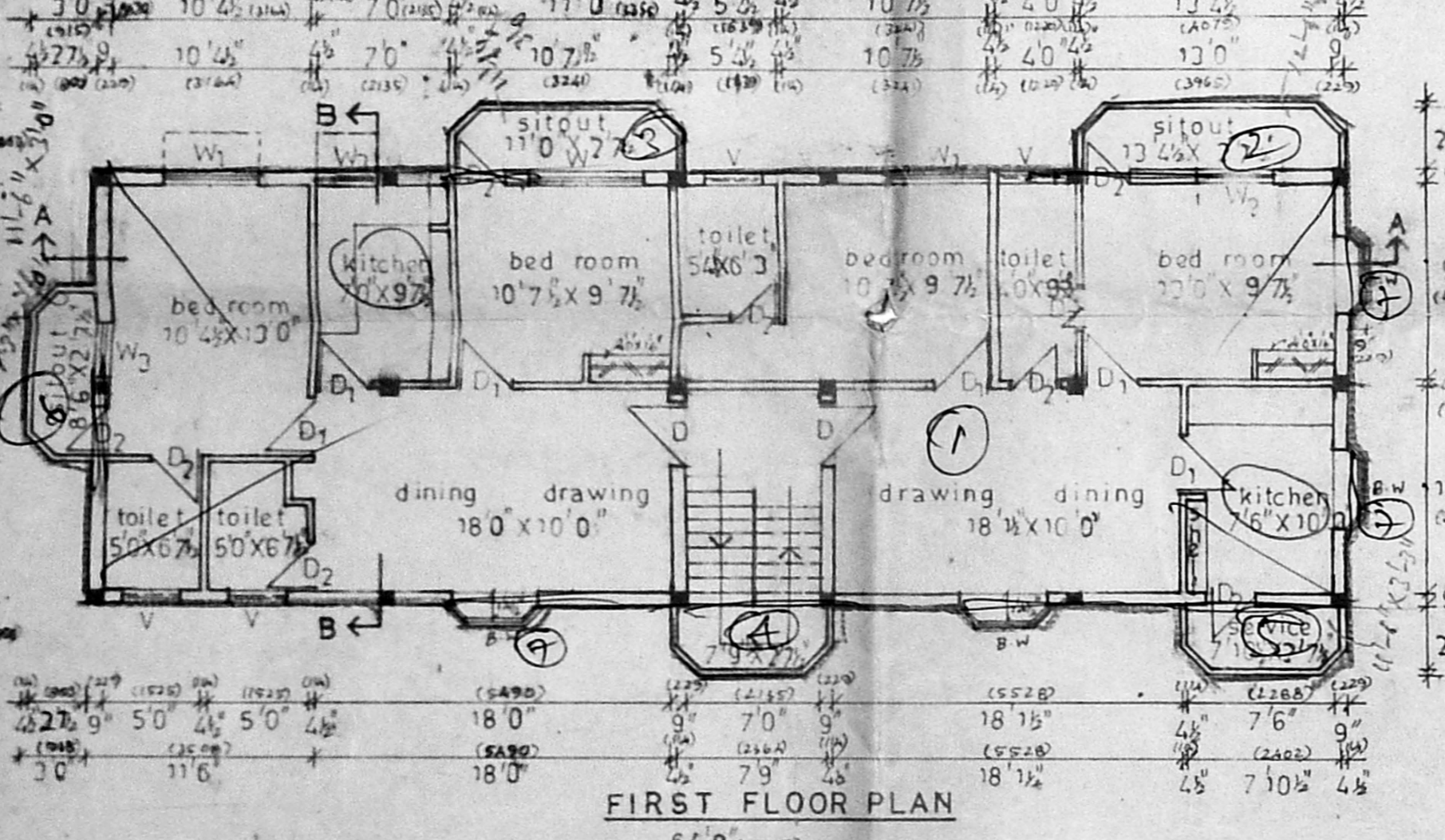
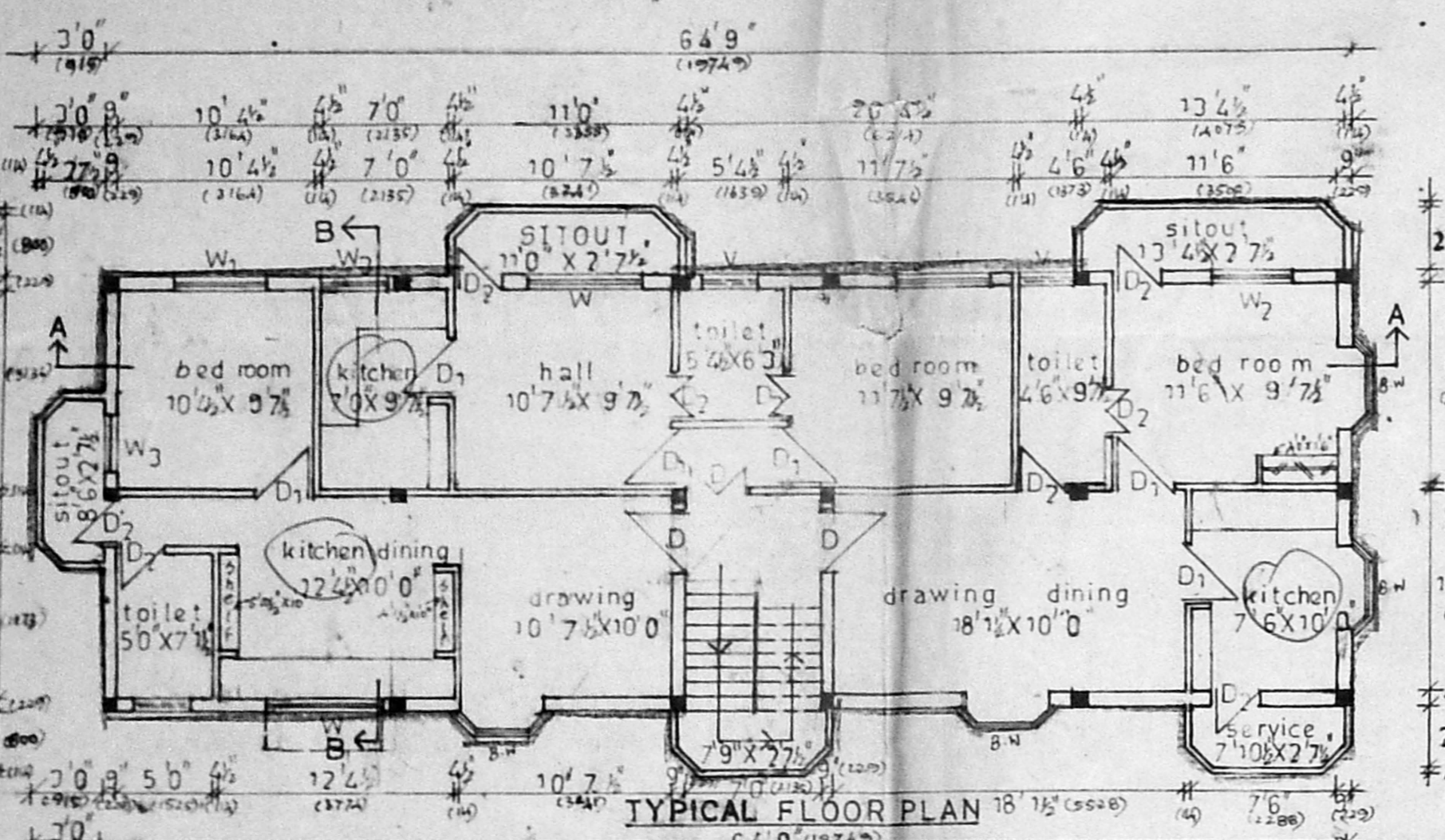
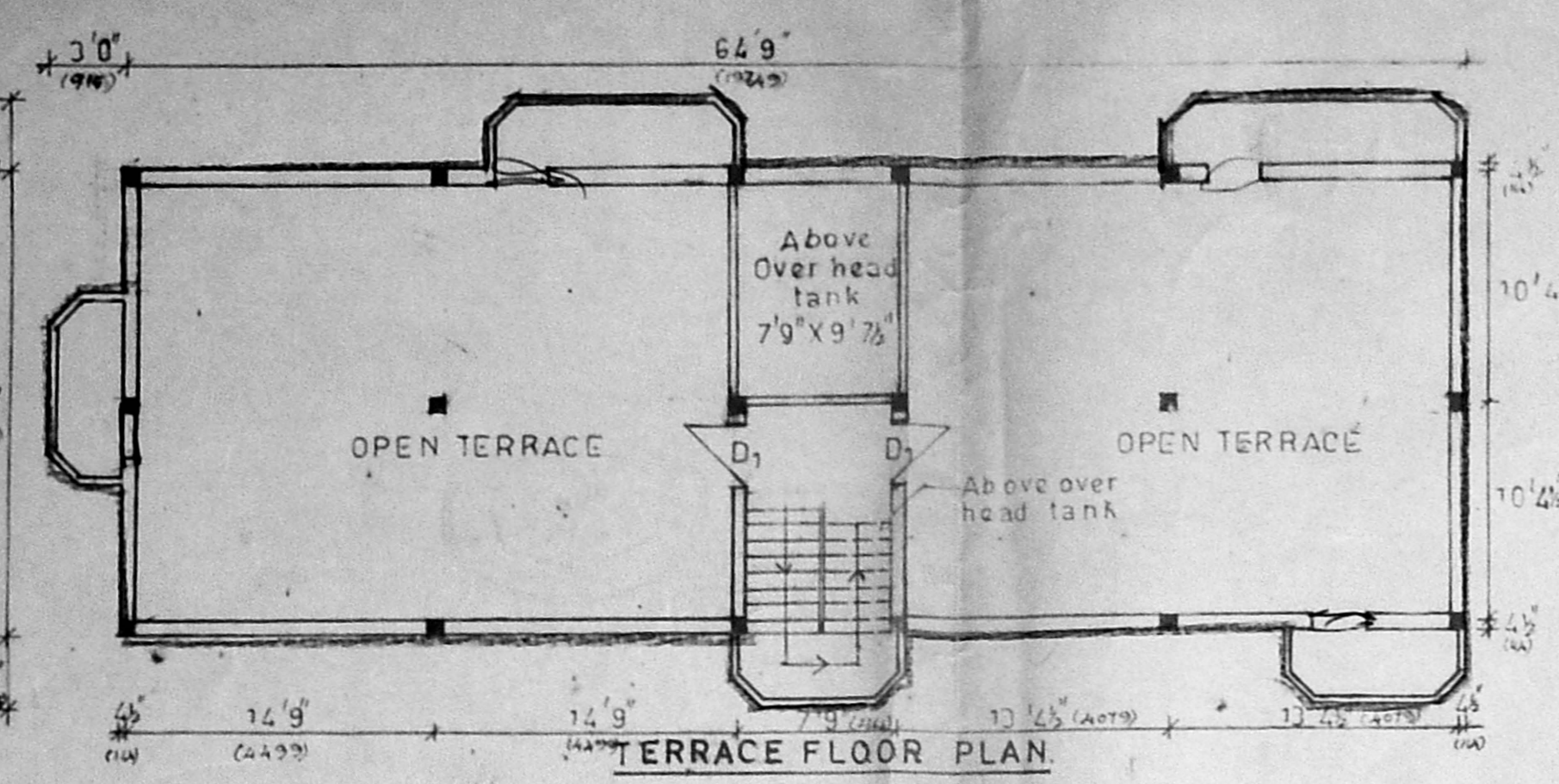
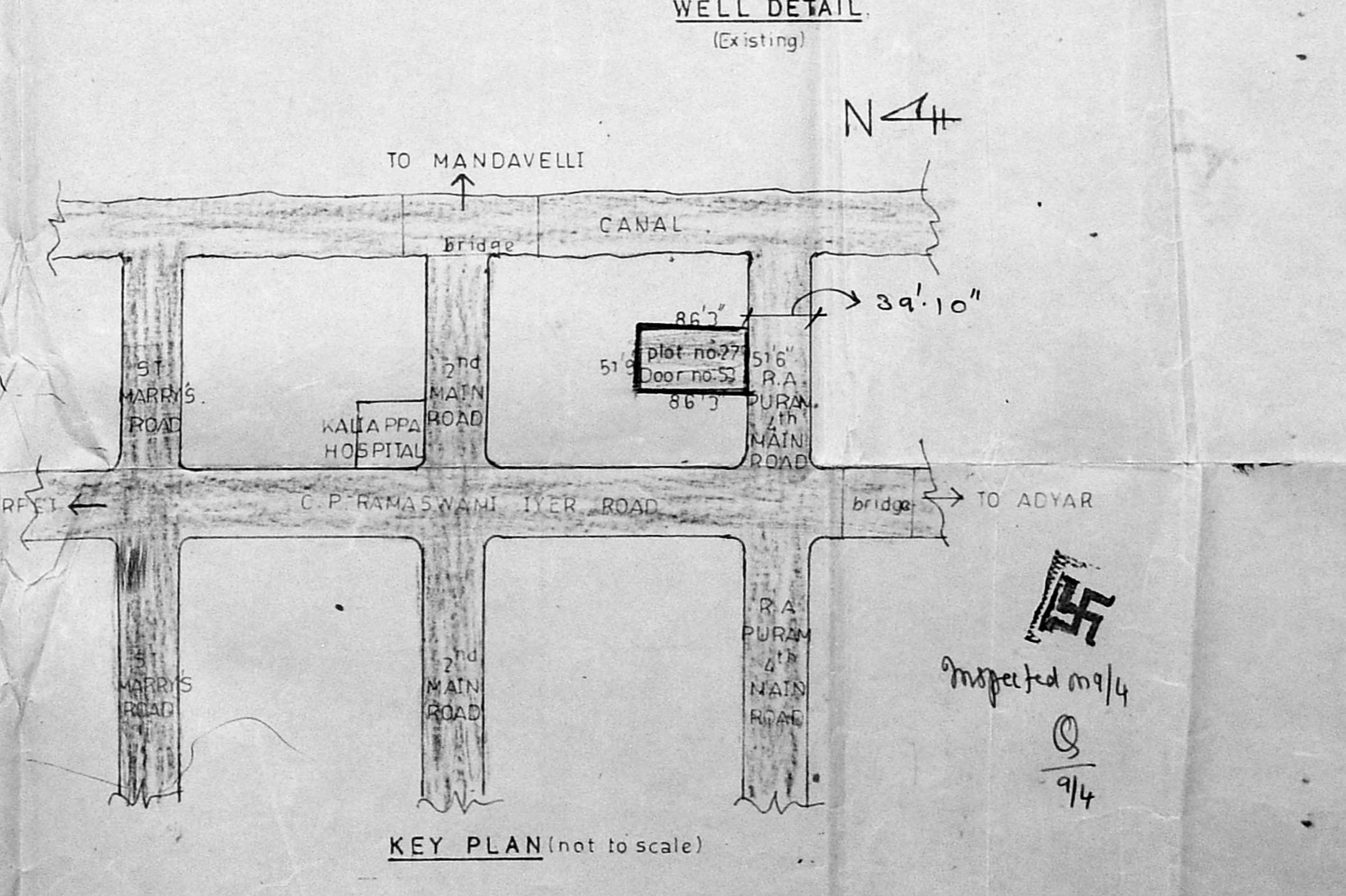
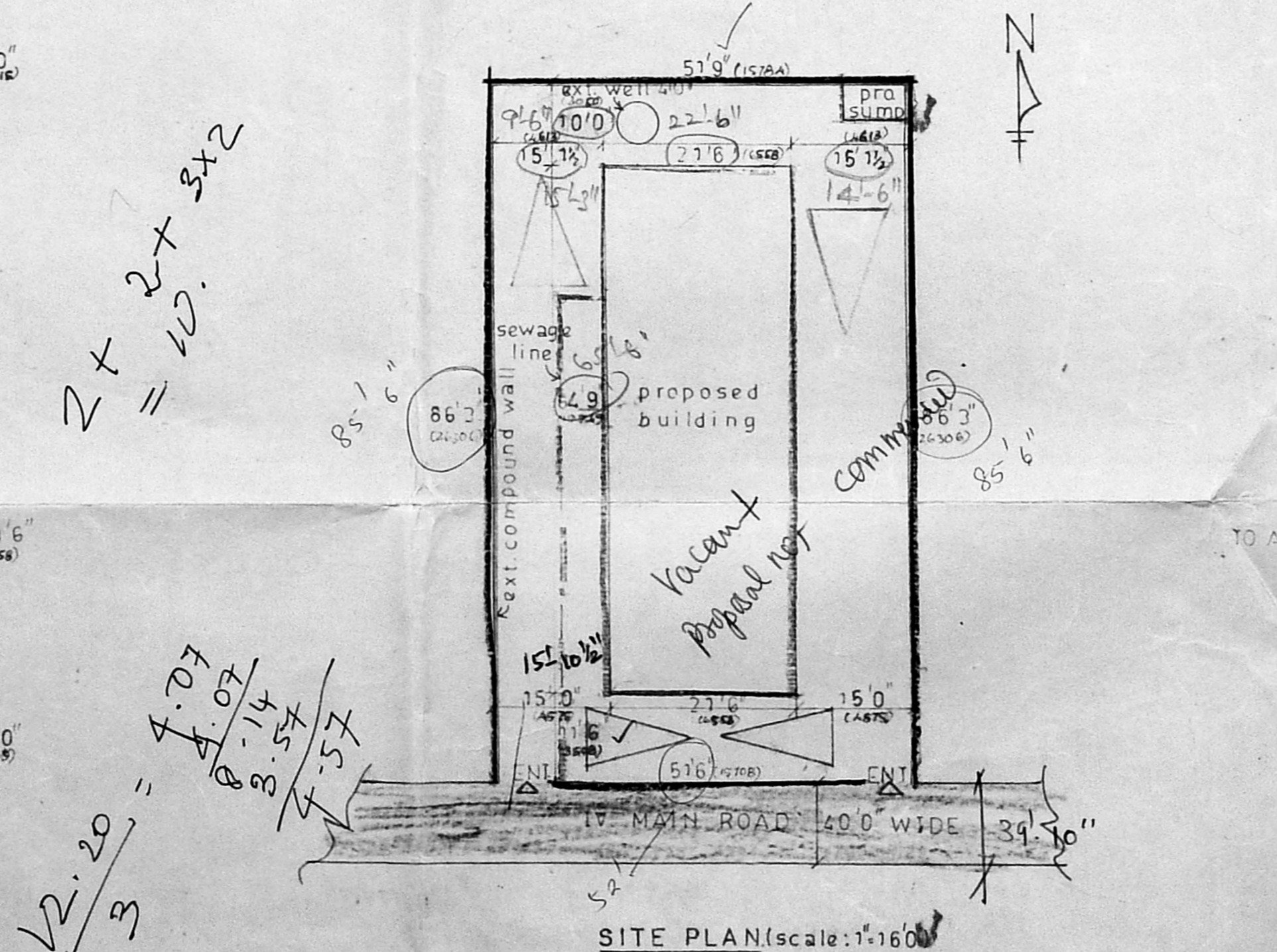
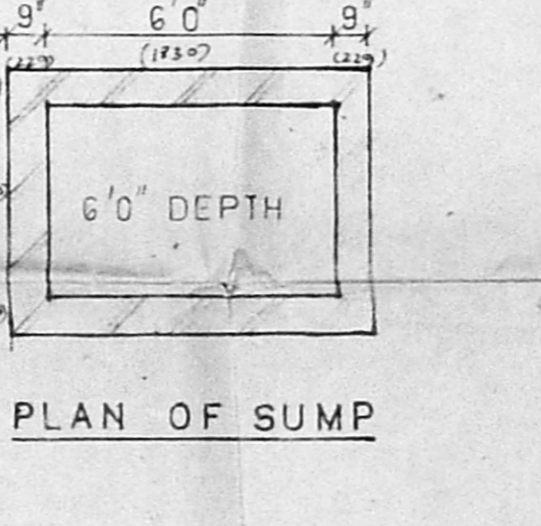
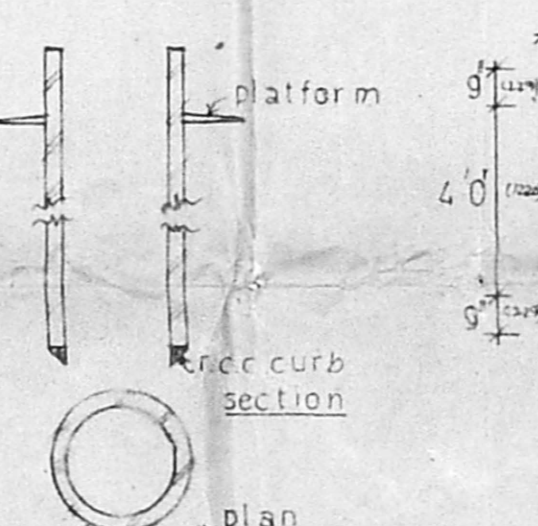
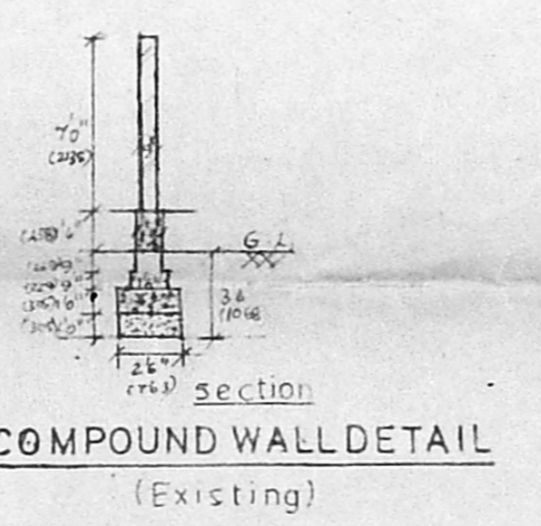
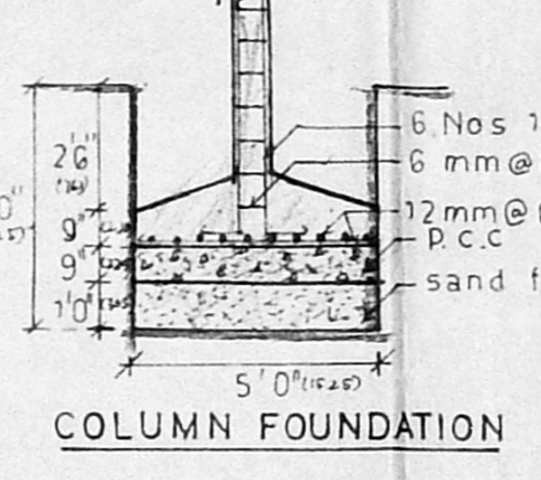
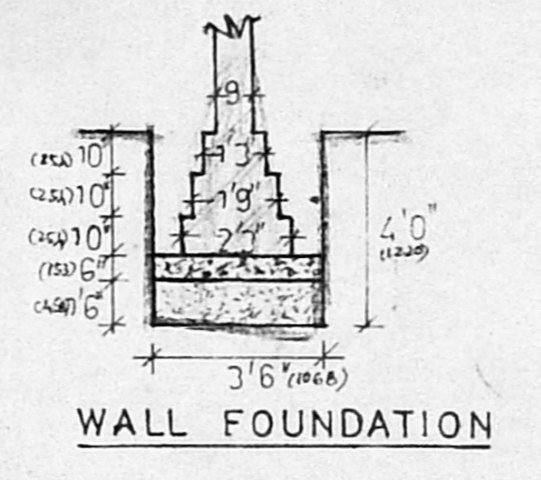

**SPECIFICATIONS**

Brick masonry in cement mortar 1:6  
Rcc in foundation columns beams in 1:2:4 cement concrete  
Plastering in cement mortar 1:4  
Teak wood doors and aluminium windows with glass shutters  
Painting with cement paints two coats over primer external and internal  
Mosaic tiles flooring laid over c.m. bed fixed in cement slurry with 5" tiles skirting all over  
Weathering proof course in brick jelly lime concrete with cement mortar 1:4 two courses of pressed tiles above

**SCHEDULE OF JOINERY**

| Type           | Description   | Size        |
|----------------|---------------|-------------|
| D              | Wooden door   | 3'0" x 7'0" |
| D <sub>1</sub> | -do-          | 3'6" x 7'0" |
| D <sub>2</sub> | -do-          | 3'0" x 7'0" |
| B.W.           | Wooden window | 6'0" x 5'0" |
| W              | -do-          | 6'0" x 4'6" |
| W <sub>1</sub> | -do-          | 5'0" x 4'6" |
| W <sub>2</sub> | -do-          | 4'0" x 4'6" |
| W <sub>3</sub> | -do-          | 3'0" x 4'6" |
| V              | Ventilator    | 3'0" x 2'0" |

**NOTE**

Proposed Sewage line  
Boundary Road

**AREAS**

|                      |                                  |
|----------------------|----------------------------------|
| PLOT AREA            | = 4453 SFT (409 M <sup>2</sup> ) |
| GROUND FLOOR AREA    | = 1392 SFT (128 M <sup>2</sup> ) |
| FIRST FLOOR AREA     | = 1601 SFT (147 M <sup>2</sup> ) |
| SECOND FLOOR AREA    | = 1601 SFT (147 M <sup>2</sup> ) |
| THIRD FLOOR AREA     | = 1601 SFT (147 M <sup>2</sup> ) |
| STAIRCASE & HEADROOM | = 985 SFT (91 M <sup>2</sup> )   |
| TOTAL FLOOR AREA     | = 6293 SFT (578 M <sup>2</sup> ) |

**LICENSED SURVEYOR**

Shobana Rajappa B Arch AIAA  
Registered Architect 'A' / 54 / 1988  
10, B.M. GARDEN STREET,  
MADRAS 600 018.

**OWNER**

B. Rajappa  
(Power of attorney)

DRG NO: 12/92 DATE: 31.3.92  
SCALE: 1:80 (1cm 1m) DRN: K. Rajappa

**PROPOSED DWELLING PLAN OF TYPE 14 M,**  
PLOT No. 279, DOOR No. 53 (OLD No. 24) R.S. No. 3968/93  
4<sup>TH</sup> MAIN ROAD,  
R. A. PURAM, MADRAS-28.

**RAJAPPA ASSOCIATES ARCHITECTS**  
10, B.M. GARDEN STREET  
MADRAS-18.

**RAJAPPA ASSOCIATES**  
Architects, Interior Designers  
10, B.M. GARDEN STREET  
MADRAS-600 018

2 x 2 x 3 x 2  
= 48

12.20 / 3 = 4.07  
4.07 / 3 = 1.36  
1.36 / 3 = 0.45  
0.45 / 3 = 0.15

inspected m/14  
9/4